

ELEVATION

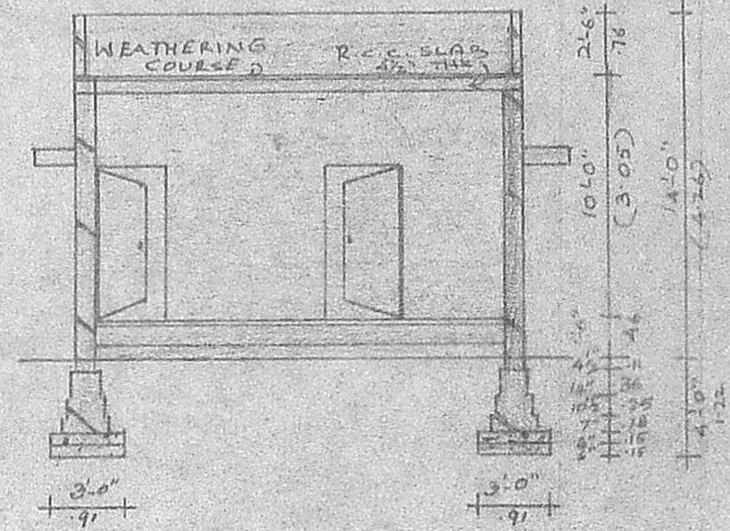

SECTION AT A-B

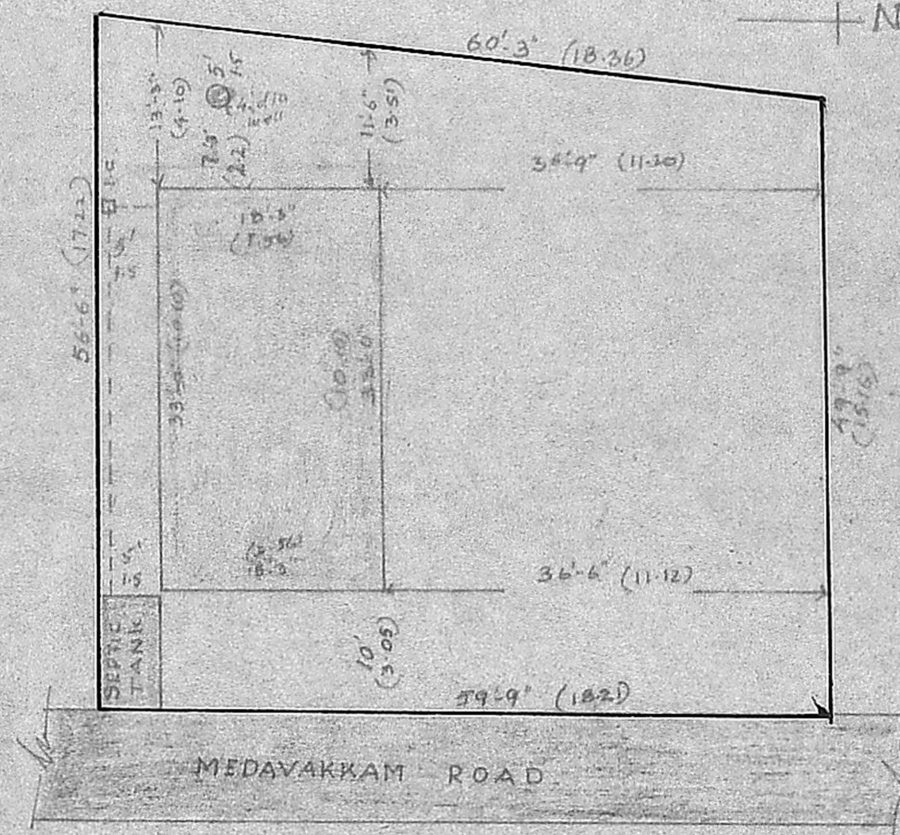

SITE PLAN SCALE 1"=16'

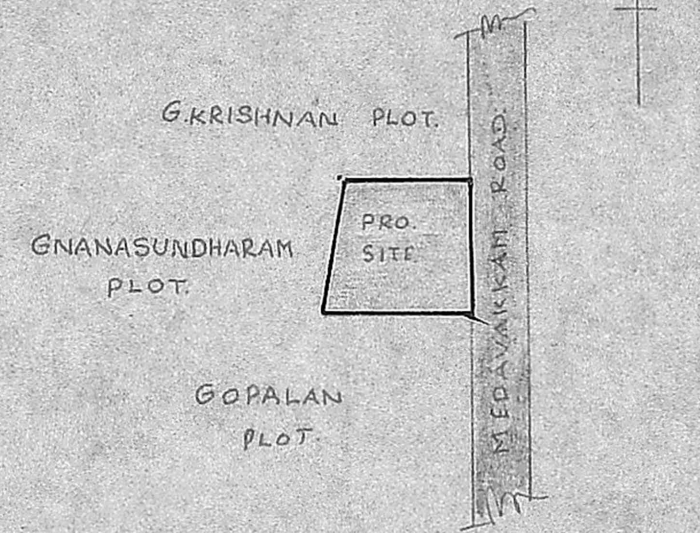

KEY PLAN NOT TO SCALE

SPECIFICATION

- ALL FOUNDATIONS IN P.C.C. 1:4:8
- ALL BRICK WORK IN C.M. 1:6
- ALL PLASTERING IN C.M. 1:5
- ALL FLOORING IN C.M. WITH GOOD FINISHING
- ALL WOODWORK IN COUNTRY WOOD.
- ALL R.C.C. WORKS WITH 1:2:4 MIX

SCHEDULE OF JOINERY

D	DOOR	3'6" x 6'6"	1.06 x 1.98
D ₁	"	2'9" x 6'6"	0.84 x 1.98
D ₂	"	2'6" x 6'6"	0.76 x 1.98
W	WINDOW	3'6" x 4'0"	1.06 x 1.22
W ₁	"	3'0" x 4'0"	0.91 x 1.22
V	VENTILATOR	3'0" x 2'0"	0.91 x 0.61

Scouting Sheet
R/S
2/19
PP
DP

COLOUR CODE

PROPOSED	
ROADS	
BOUNDRY	

AREA DETAILS

PLOT AREA : 317421 SFT 294.88 SQM.
 PLINTH AREA : 602.25 SFT 55.95 SQM.
 PLOT COVERAGE : 18.89 %

PLAN SHOWING THE PROPOSED BUILDING OF
 A HOUSE IN S.NO 250/2A PART, PATTA NO
 297, AT MEDAVAKKAM ROAD, NANMANGA-
 LAM VILLAGE, ST. THOMAS MOUNT PANCH-
 -YAT UNION.

SCALE = 1"=8'0"

K. Rajapandian
K. RAJAPANDIAN
 CIVIL ENGINEER & CO. PART
 LICENCED SURVEYOR
 Class II. No. 487
 Corporation of Madras,
 No.12, K.A. Thangavelu Colony,
 VADAPALANI, MADRAS-26,
 L SURVEYOR

M. H. Sathya
 OWNER

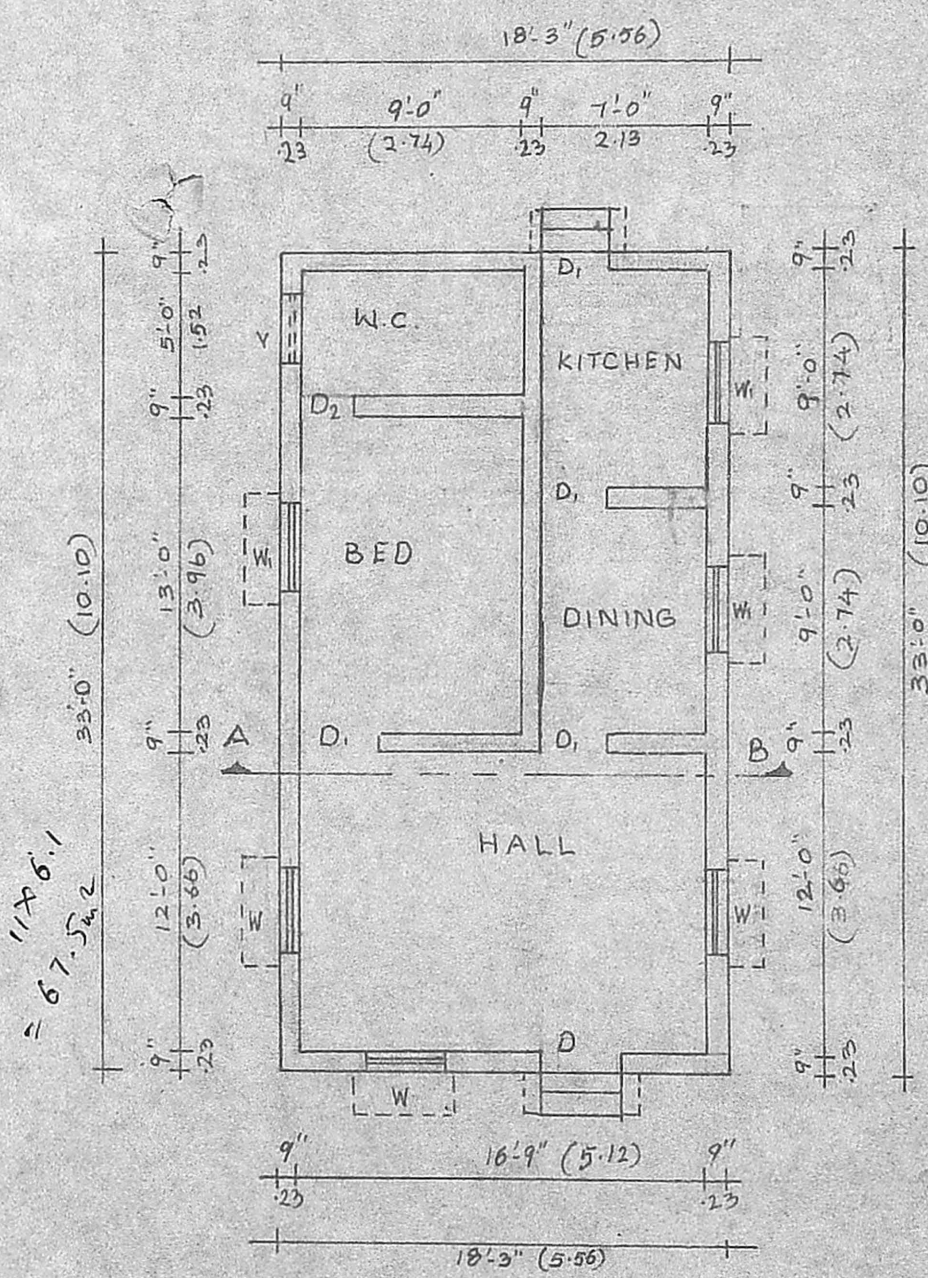

PLAN

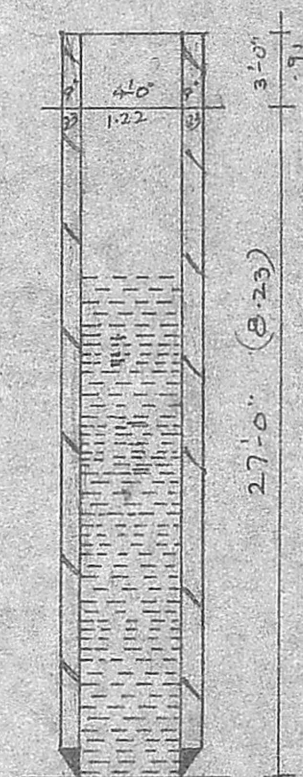

SECTION

PLAN OF WELL

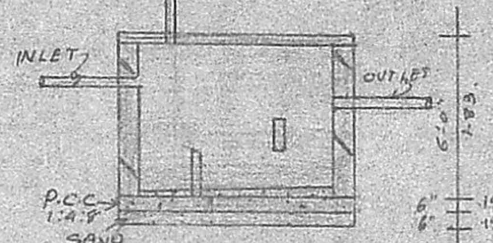

SECTION

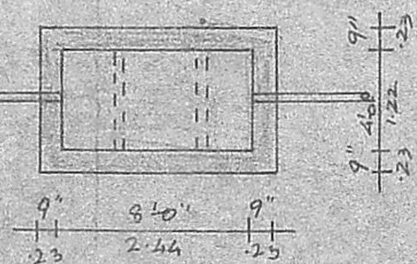

PLAN OF SEPTIC TANK

Planning Permit No. A/1097/89
 (8415)
APPROVED
 SUBJECT TO THE CONDITIONS IS
 THE OFFICE LETTER
 No. A/17307/... Dt. 21.10.89
G. Vijayaraj
 30/10/89
 FOR MEMBER SECRETARY
 MADRAS METROPOLITAN
 DEVELOPMENT AUTHORITY